

HELENSVILLE
AGRICULTURAL & PASTORAL ASSOCIATION

109TH Helensville A&P Show
Saturday
25 February 2012

2012 Schedule of Classes
LIVESTOCK



HELENSVILLE

AGRICULTURAL & PASTORAL ASSOCIATION

Wishes to thank all sponsors for their monetary and material assistance, which is gratefully acknowledged. We appreciate their continued support for without sponsors many events would not be possible.

CHAMPION SPONSORS

*B J Wilson Builders Ltd
Dayle Timber ITM
Helensville Drainage Ltd
Helensville Veterinary Service
J & H Contractors Ltd
Kaipara Concrete
Kumeu Hire
Placemakers NorWest Auckland
Platinum Homes Rodney
RD1 Limited
Stanley Phillips Contract Fencing
Wilson Hellaby*

RED RIBBON SPONSORS

*AON Helensville Insurance Centre
Barfoot & Thompson
Butch Pet Foods
Farmlands Helensville
Harcourts Helensville Realty Ltd*

*Helensville Mitre 10
Neville Bros. Ltd
Oikoumene Forest Ltd
P G Smith Ltd
Rauner Bookkeeping*

BLUE RIBBON SPONSORS

- ◆ *Ali-Kat Cruises*
- ◆ *Aquatic Park Parakai Springs*
- ◆ *Coopers Creek Vineyard*
- ◆ *Covers & Others Waitakere*
- ◆ *Helensville Engineering*
- ◆ *Helensville Physical Therapy & Rehabilitation*
- ◆ *Helensville Unichem Pharmacy*
- ◆ *John Raine Ltd*
- ◆ *Matua Valley Wines*
- ◆ *Parakai Motordrome (2009) Ltd*

YELLOW RIBBON SPONSORS

- ◆ *Barbara Ross Catering*
- ◆ *Equestrian Supplies*
- ◆ *Fibre Fresh*
- ◆ *Helensville Glass*
- ◆ *Helensville Take Note & LOTTO*
- ◆ *Honey New Zealand*
- ◆ *Laser Electrical Helensville*
- ◆ *Malolo House*
- ◆ *Porcini Restaurant & Pizzeria*
- ◆ *Scotts Traditional Meats*
- ◆ *The PC Zone*
- ◆ *The Picture Framing Co Kumeu*

GREEN RIBBON SPONSORS

- ◆ *Allsorts Helensville*
- ◆ *Art Stop Café & Gallery*
- ◆ *Auckland Northland Black & Coloured Sheep Breeders*
- ◆ *Bikesport Limited*
- ◆ *B & G Blackshaw*
- ◆ *Mr G Burns Estate*
- ◆ *Cadbury Confectionary*
- ◆ *Mrs R Cochrane Memorial*
- ◆ *Dash Design*
- ◆ *Helensville News*
- ◆ *Helensville Price Cutter*
- ◆ *Helensville WI*
- ◆ *C McRobbie*
- ◆ *Riah Hair Design*
- ◆ *The Café*
- ◆ *The Paua Room*
- ◆ *Webber & Sons*

BUSINESS SUPPORTERS

*Advanced Dairy & Pumps Ltd
Dash Design
Helensville Copy & Print
K A Grasscare*

SCHEDULE INDEX

Sponsors of the 2012 Helensville Show
Office Holders of the Helensville A&P Association
Helensville A&P Association History

General Conditions	1
LIVESTOCK SECTION Conditions of Entry & Closing Dates	8-24
Dairy Cattle Rules	10
Helensville Veterinary Service All Breeds Dairy Section	10
Beef Cattle Rules	11
PG Smith Ltd Highland Cattle Section	11
Kaipara Concrete Other Beef Breeds Section	12
Wilson Hellaby All Beef Breeds Section	12
Youth Livestock Section Rules	15
– J & H Contractors Ltd School Calf Club Section	15
– RD1 Limited Youth Dairy & Beef Section	16
– B J Wilson Builders Ltd Pet Lamb Section	16
– Malcolm Hutchings Northern District RAS Young Handler Competition	17
Stanley Phillips Contract Fencing Sheep Section	17
Helensville Mitre 10 Dairy Goat Section	20
Sheep Dog Trials	21
Placemakers NorWest Woodchopping Section	22
Butch Pet Foods Family Dog Section	24



HELENSVILLE

AGRICULTURAL & PASTORAL ASSOCIATION

OFFICERS

Patron	Hec Aitkenhead
Vice Patron	Cherie McRobbie
President	Chris Clark
Immediate Past President	Rick Croft
Senior Vice President	
Junior Vice President	Gabrielle Cornelius
Committee	Courtney Addison
	Shona Addison
	Jordan Bradly
	Richard Bradly
	Julie Croft
	Anne Holst
Chief Horse Steward	Graeme Bradly
Chief Livestock Steward	Johnny Hildreth
Chief Indoor Steward	Hilary Bott
Chief Trade Steward	John Glasson
Sponsorship Liaison	Marion Stutz
	Rachel Boyd
Honorary Legal Adviser	Sellars & Co
Honorary Veterinarians	Helensville Veterinary Service
Honorary Medical Officers	Kaipara Medical Centre
Honorary Auditor	Andrew J Whittaker
Treasurer	Gaylene Ashton
Executive Officer	Marion Stutz

LIFE MEMBERS

Hec & Clare Aitkenhead	Malcolm Keane
Graeme Bradly	Cherie McRobbie
Richard & Geraldine Bradly	Alan & Joy Moore
John & Megan Glasson	John Old
Trevor Holst	

PAST PRESIDENTS

J A Wilson	1911 - 12	J W Bradly	1938 - 47	R W Keane	1978 - 80
C H Spinley	1912 - 13	C W Keane	1947 - 49	S F Lupton	1980 - 82
J McLeod	1913 - 15	F H Lupton	1949 - 50	A S Moore	1982 - 84
H Aitkenhead	1915 - 17	E W Hanson	1950 - 52	J R Bradly	1984 - 86
W J Ellett	1917 - 18	N S Rimmer	1952 - 54	J M Glasson	1986 - 88
N W Rimmer	1918 - 20	H W Bryant	1954 - 56	H M Narbey	1988 - 90
Jno Gray	1920 - 22	C H McMurdo	1956 - 58	S E Smith Jnr	1990 - 92
J C Rimmer	1922 - 24	J N Donohue	1958 - 59	C J Clark	1992 - 94
F W Strange	1924 - 25	C C Lupton	1959 - 63	G D Faulkner	1994 - 95
A Hanson	1925 - 28	A E Stevens	1963 - 65	D Bell	1995 - 97
H P McLeod	1928 - 30	E J Drake	1965 - 67	H Bott	1997 - 99
R J Nicholls	1930 - 31	H M Aitkenhead	1967 - 69	J Hannam	1999 - 01
A McLeod	1931 - 33	B M Webster	1969 - 71	H Aitkenhead	2001 - 02
Jas Mackie	1933 - 35	J Forrest	1971 - 73	S Addison	2002 - 04
A I McLeod	1935 - 37	T R Holst	1973 - 75	A Holst	2004 - 06
V E Aitkenhead	1937 - 38	R J Brown	1975 - 78	R Croft	2006 - 09

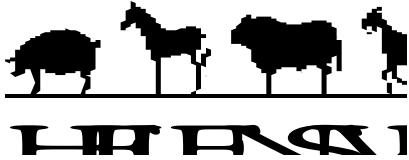

1900-2011

A Rich History

The first Helensville A&P Show took place in January 1900. Arranged by a keen group of locals, the Show began at the same site it occupies now, what used to be the Stewart's paddock at the North end of town. In 1909, under the direction of a newly formed committee, the Show moved to opposite the Kaipara Dairy Factory on Mill Road. It remained here (except for a few Shows at the Aitkenhead's Parakai farm) until 1955, when the property was sold and the Show returned to the original site, by then owned by the Helensville District Racing Club.

The A&P Show was always a highlight of the year for many locals and the whole district would get involved. Dairy, equestrian and indoor sections were strong from the outset and many locals recall the busy preparation in the week before the event. People travelled by train from Auckland to make the day and many others arrived by horse.

Sideshows were a popular feature, though coconut shies and merry-go-rounds preceded the huge attractions we have today. One ever popular contest involved lining beer bottles up on a fence which riders had to race past on their horses and try to knock off with a stock whip.

Show day used to end with a big ball in the evening, the favourite part for many ladies and young people. Everybody put on their Sunday best, often after having raced home for milking, and returned to the show grounds to chat, drink and dance the night away.

The Show has been associated with many other organisations over the years, including the local Lions Club, Plunket, the Historical Society and the Scouts. In fact many locals are closely involved with several of these groups at once.

Weather features prominently in our history, holding it in early December proved too risky and was one of the main reasons that the show date was changed in 1972 to be the last Saturday in February. Helensville A&P Show has continued to thrive while many other A&P shows have succumbed to changing times. Helensville A&P Show is now the largest one day show in the Northern Region and to this day is Helensville's largest event, a great day out for everybody.



General Conditions of the Helensville Agricultural & Pastoral Association

To be read in conjunction with Section Conditions and with the Rules and By-Laws of the Royal Agricultural Society of New Zealand.

Privacy Act

The Association holds records of names and addresses of all Members and Competitors and may publish these for the purposes of Show media reports or promotional purposes at the Association's discretion. The Association may take photographs and video images of Members, Competitors, exhibits (including livestock) and the employees, agents and assistants of any Competitor and use this information for reporting or promotional purposes in any media, at the Association's discretion.

Rights of the Helensville A&P Committee

The Helensville A&P Committee reserves the right to refuse or cancel any entry without adducing any reason for so doing and reserves the right to make any alteration to the Show timetable, or withdraw any event as may be deemed desirable. Any unruly or dangerous animal or exhibit may be required to leave the Showground.

Protests

All protests must be in writing, and may be lodged with the Secretary one hour from the completion of the class judged, together with a deposit of \$50.00 which shall be returned should the protest be sustained. Should the protest be lodged before the Judges proceed to their duties, the onus of proof will rest with the Competitor; thereafter, the onus of proof will be with the party protesting. No protest will be received later than one hour after the prize tickets/ribbons are affixed.

The Helensville A&P Committee, or not less than five members thereof, will determine the results of all protests as soon as practicable. There shall be no appeal.

Health & Safety

- The Association will not be responsible for any accident, loss or damage that may be caused to or suffered by an exhibit, or which may be caused directly or indirectly by any other exhibit, notwithstanding any alleged negligence on the part of any officer or servant of the Association, and it shall be a condition of entry that each Competitor shall hold the Association indemnified against any claim in respect of any such accident, loss or damage caused by any exhibit of such Competitors. By signing the entry form declaration, Competitors accept the Association's conditions of entry and indemnify the Association under the provisions of the Health and Safety in Employment Act 1992.
- Each Competitor must supervise and control their animals at all times and shall be liable for any hazards created or accidents, illness or damage caused by the action of themselves or their animals at the Showgrounds.

- Competitors must comply with the appropriate animal legislation and the Health and Safety in Employment Act 1992.
- The Association reserves the right to order immediate removal from the Showgrounds, of any animal it considers unruly or unmanageable.
- It is the Association's policy to see that all due care is taken to protect property and to protect and to keep in efficient order its own property, and to make provision for the protection of the property of others, but the Association shall not be liable to any person in case of loss or damage by reason of any defect, accident, negligence or neglect howsoever arising.
- Persons occupying grandstands, buildings, other structures or other seating accommodation on the Showgrounds do so at their own risk, and no claim shall be made against the Association in respect of any loss, or injury by reason of any defect of accident, or by reason of any act or omission whether negligent or otherwise, on the part of the Association or of any employee or agent of the Association or on the part of any other person.
- Parking is entirely at the owners' own risk. Any vehicles parked will be on this condition and the Association accepts no responsibility for any loss, theft, injury or damage attributed to any negligence on the part of the Association, its employees or stewards.

For rules applying to Equestrian, Livestock and Indoor Sections see the relevant sections.



HELENSVILLE
AGRICULTURAL & PASTORAL ASSOCIATION

***** JOIN *****

The Helensville A&P Association

*Free Members Tickets to
the Helensville A&P Show*

Discounted Entry Fees

Members Newsletter

*District Tickets to A&P Shows
in the Northern district,
from Franklin to Kaitiā*

**See Application Form
at the back of this Schedule**

24 HOUR Veterinary Services



HELENSVILLE *Veterinary Service*

Mark Anderson M.V.Sc. : Cathy Phillips B.V.Sc. : Brian Cook B.V.Sc.

Phone 420 8325 all hours

*Providing professional advice, service, care and treatment
for all your animals. Suppliers of animal remedies.*



BESTPRACTICE™
New Zealand Veterinary Association

45 Commercial Road, Helensville
Phone (09) 420 8325, Fax (09) 420 7036



Registered Member of Master Concrete Placers Association

KAIPARA CONCRETE LTD



*Floors,
Driveways – Plain & Exposed
Concrete Cutting*



Phone Pete Rauner ♦

09 420 7797

Mobile 021 946 879 or 021 669 560

Fax 420 7768 PO Box 267 Kumeu

LIVESTOCK SECTION

Show Manager Marion Stutz
Ph: 09 420 7572, Fax: 09 420 7584
POSTAL ADDRESS: P O Box 23 Helensville 0840
info@helensvilleshowgrounds.co.nz
Helensville Show Grounds, Railway Street, Helensville

CONDITIONS OF ENTRY

Entries Close

Friday, 10 February 2012.
Entries postmarked Friday, 10 February 2012 and received up to Wednesday, 15 February 2012 will be processed with 50% penalty. After Wednesday, 15 February 2012
THERE WILL BE NO LATE ENTRIES.

Catalogue publication deadline will be 5pm, Wednesday 15 February 2012.

Completion of Entry Forms

- Entries must be made on the official entry forms, signed and accompanied by total entry fees payable and be in the hands of the Show Secretary on or before the closing dates advertised in the Schedule. Fax entries will not be accepted.
- Entry forms received that have not been signed, or where entry fees have been calculated incorrectly, will be returned immediately for correction. This requirement will apply to all Competitors, including Members of the Association that have not as yet paid their annual subscription but who have calculated entry fees using the discount available to financial Members.
- All entries must be made in the name of the bona-fide owner of the exhibits hereinafter called the Competitor, and such exhibits must have been the property of the Competitor at the time of entry. Registered lessees of animals are permitted to enter under their own name.

Membership

- Children of Members are eligible to claim entry fee discount.
- New Members - Discounted membership entry fees are available to current financial Members of the Helensville A&P Association. The Association's membership form may be completed and forwarded with entries. A membership application is at the back of this Schedule.

Membership Subscriptions

- Annual Individual Membership of the Helensville A&P Association is \$23.00. The membership year runs from 1 July – 30 June. See application form in the back of this Schedule.

Receipt of Entries

- Receipt of Entries - A receipt showing all details of your entries will be returned to you following data processing. Your entry form will NOT be returned to you.
- Responsibility - It will be your responsibility, the Competitor, to check the details on the Receipt of Entries carefully and ensure that all details are correct. Any alterations to Classes must be made to the Secretary by Friday, 17 February 2012 in writing (by post, fax or email). NO EXCEPTIONS - except Novice upgrading changes - see Conditions & Regulations of the Equestrian & Livestock Sections - Classification.

Substitutions

Substitutions must be advised in writing by 12 noon Wednesday 22 February 2012. Substitutions will only be accepted for the same number of entries already entered. No additional entries will be accepted.

Refund of Entry Fee

Competitors desiring refund of entry fees must apply in writing enclosing a Veterinarian's or Doctor's Certificate within SEVEN DAYS of the Show. Such applications will be considered by the Committee, and if successful, refund will be made less 25 %.

Competitors Entry Passes

Will be issued for postal entries only according to the following schedule -

Cattle - 1 - 7 cattle 2 passes, 8 cattle and over 3 passes.

Children Livestock - 1 pass per animal.

Goats - 1 - 4 goats 1 pass, 4 or more goats 2 passes.

Sheep - 1 - 4 sheep 1 pass, 4 or more sheep 2 passes.

Instructions to Judges and Stewards

Judges to report to the Secretary on arrival. If the judges consider that any exhibit does not come within the Regulations they are requested to report to the Senior Steward of the Class. In the event of there being no competition in any class, prizes may be given if the judges certify to particular merit, but they are specially requested to withhold prizes even where there is competition, if the exhibits are of inferior description, or not suitable for the class in which they are competing. The judges will be provided with a book containing the list of classes to be judged and prizes allotted thereto, and each judge is particularly requested to note in their book the number of the lot to which they award the prizes in the various classes, and sign the same.

Local

Local owner or local competitor is defined as resident within the area of the Kumeu subdivision of the Auckland Council.

Exhibiting

Competitors will be called only twice to the ring at which time they will be automatically scratched. All scratchings must be advised to the Steward as soon as possible.

Disease Control

TB Status. As per the current Biosecurity requirements.

All animals entered for showing or exhibiting must be from a current TB Clear Status Herd.

- **A copy of the current TB test certificate must be attached to entry forms.** The Association must be notified at the time of entry of any testing to be carried out after the closing date of entries or of any potential TB issues that may arise after entries have been submitted. Owners entering cattle must sign any declaration printed on the entry form.
- There are two documents required under the Animal Health Board regulations.
- First document is a TB Test Certificate. For animals from a Declared Movement Control Area – all animals aged three months or older are to be TB tested and have a clear test within 60 days prior to being moved to the Show. All other animals must be from a herd that is up to date with its current routine TB testing requirements.
- Second document is a TB Animals Status Declaration Card. All animals entered must be accompanied in transit by a signed and dated TB Animal Status Declaration Card showing a TB Clear status in accordance with present legislation. Animal individual numbers must be included on the TB test sheet. These cards may be inspected at the unloading area.
- It is a requirement that ALL cattle over the age of 30 days will be correctly identified using an official primary and secondary ear tag from the AHB or MINDA identification programme as implemented on 1 July 1999.
- All cattle must have in their ears the official primary and secondary ear tags.
- All animals being exhibited at the Show including any participating in a hoof and hooks carcass competition come under the standard ASD regulations.
- All sheep entered in the Show must be from a flock currently accredited Brucellosis free. Brucellosis Accreditation Certificates must accompany entry forms. Any entries received without accreditation will be returned to the Competitor. Entries will be accepted from ABF breeders with status being confirmed by Breed Societies.
- No exhibit entered in the sheep classes will be allowed on the ground if infested with external parasites or suffering from foot rot.
- The Association shall not be responsible for any loss or damage caused (inter alia) through disease or infection howsoever arising.
- Each Competitor shall be deemed to have guaranteed to the Association, by signature on their entry form, and have given warranty that each exhibit entered by him or brought upon the Showground, and every animal, bird, or other living thing brought by them onto the ground, is at the time of its entering upon the Showground free of any contagious or infectious disease.
- Any Competitor whose exhibit or animal that infringes this warranty shall be responsible to the Association, and to any other Competitor who may suffer by reason of such breach.

Should there be any reason to suspect that any exhibit is either diseased or dangerous; the Association shall have the right to refuse admission of such exhibit to the Showground or to remove the exhibit from the Showground at the expense of the Competitor.

It is a requirement that ALL cattle over the age of 30 days will be correctly identified using an official primary and secondary ear tag from the AHB or MINDA identification programme as implemented on 1 July 1999. AHB will be monitoring this.

All cattle must have in their ears the official primary and secondary AHB tags.

Inspection

The Committee reserves the right to inspect at random any cattle for tattoos or identification to establish TB Status, or to detect any malpractice of presentation in Dairy Cattle.

Championships

In all rings first prize winners only to parade for Champion. Once the Champion has been selected the second placed animal to the Champion MUST be allowed to parade for the judging of the Reserve Champion.

Prize Money

Prize money in all classes will be awarded in full. All prize money will be paid out on Show Day by the Stewards. All prizes are subject to confirmation from Sponsors.

Value of Points

The Points for prizes are as follows:

First Prize	counts 6 points
Second Prize	counts 4 points
Third Prize	counts 2 points
Highly Commended	counts 1 point
Champion	counts 2 points
Reserve Champion	counts 1 point

In the event of a tie, the largest number of first prizes will decide the matter, and if that fails to decide, then the value of the prize will be divided equally amongst those who have tied.

DAIRY CATTLE SECTION

CONDITIONS OF ENTRY

Entries Close

Friday, 10 February 2012.

Entries postmarked Friday, 10 February 2012 and received up to Wednesday, 15 February 2012 will be processed with 50% penalty. After Wednesday, 15 February 2012

THERE WILL BE NO LATE ENTRIES.

Catalogue publication deadline will be 5pm, Wednesday 15 February 2012.

Chief Dairy Steward: Waldon Ellett

Assistant Chief Dairy Steward: David Ellett

Cattle to be on grounds by 8:00am on Show day.

All Competitors please note:

- No Class will be held up awaiting the arrival of cattle from other rings.
- All cattle attending must wear the appropriate AHB tags.
- For production classes herd test results must be supplied with entry.
- Any lice infested stock liable to disqualification.
- All pedigree cattle must be entered in or eligible for the Stud Book.
- No stock to leave the Show Grounds until after 3:00pm, except in special circumstances and then only with the permission of the Chief Livestock Steward.
- Milking Machine available if required.
- All bulls 15 months and over MUST be ringed.
- For TB Requirements see the Conditions & Regulations of the Livestock Section in this Schedule.
- In regard to Holstein Friesian, a minimum registration status of S1F (or SRB) must be met for the animal to compete.

Helensville Veterinary Services ALL BREEDS DAIRY SECTION

Commences	9:30am
Entry fee	Members \$7 per class Non Members \$10 per class
Prizes	1st \$30, 2nd \$20, 3rd \$15 (unless otherwise stated)

All Breed Dairy Classes have kindly been sponsored by the following: *Helensville Veterinary Service, Advanced Dairy & Pumps Limited Wellsford, Webber & Sons.*

Class 255 Cow 2 Years In Milk
1st place to receive a \$50 voucher sponsored by RD1 Limited.

Class 256 Cow 3 Years In Milk
1st place to receive a \$50 voucher sponsored by RD1 Limited.

Class 257 Cow 4 - 5 Years In Milk
1st place to receive a \$50 voucher sponsored by RD1 Limited.

Class 258 Cow 6 Years & Over In Milk

Classes 257 & 258 will be combined if insufficient entries.

Champion Senior Female All Breeds Dairy – Rimmer Cup

Champion to receive \$200 sponsored by Helensville Veterinary Service.

Reserve Champion Senior Female All Breed Dairy

Class 259 Best Uddered Cow
1st place to receive a \$50 voucher sponsored by RD1 Limited.

Class 260 Cow 3 Years & Over
To be judged on type & points allotted for production based on the 10/11 yr. LIA records to accompany entry. 1st place to receive a \$50 voucher sponsored by RD1 Limited.

Class 261 Group Of 3 Females - any age 2 to be in milk

Kaipara Dairy Co Trophy

Class 262 Heifer Yearling
1st place to receive a \$50 voucher sponsored by RD1 Limited.

Class 263 Heifer Calf

Champion Junior Female All Breeds Dairy

Champion to receive \$100 sponsored by Helensville Veterinary Service.

Reserve Champion Junior Female All Breeds Dairy

Class 264 Bull Yearling
Sponsored by Helensville Veterinary Service

Class 265 Bull Calf

Champion Junior Male All Breeds Dairy

Champion to receive \$100 sponsored by Helensville Veterinary Service.

Reserve Champion Junior Male All Breeds Dairy

Class 266 Progeny - 2 animals any age by same sire

Class 267 Best 2 Calves Either Sex

Class 268 Best 2 Yearlings Either Sex
Sponsored by Helensville Veterinary Service

Class 269 Junior Group Of 3 - 1 Bull & 2 Heifers, 2 years & under

Class 270 Group, 1 Bull, 2 Females any age

Supreme Champion All Breeds Dairy

To receive a \$200 voucher sponsored by RD1 Ltd Helensville.

Albert Hanson Memorial Cup
for Most Points Cattle and Sheep Sections

BEEF CATTLE SECTION

CONDITIONS OF ENTRY

Entries Close

Friday, 10 February 2012.

Entries postmarked Friday, 10 February 2012 and received up to Wednesday, 15 February 2012 will be processed with 50% penalty. After Wednesday, 15 February 2012

THERE WILL BE NO LATE ENTRIES.

Catalogue publication deadline will be 5pm, Wednesday 15 February 2012.

Cattle to be on the grounds by 8:00am on Show day.

All Competitors please note:

- No Class will be held up awaiting the arrival of cattle from other rings.
- All cattle attending shows must wear the appropriate AHB tags.
- Breed to be stated on entry form.
- All bulls 15 months and over MUST be ringed.
- For TB Requirements see the Conditions & Regulations of the Livestock Section in this Schedule.
- No stock to leave the Show Grounds until after 3:00pm, except in special circumstances and then only with the permission of the Chief Livestock Steward.

If there are sufficient entries to run the three beef rings the Highland and Other Beef Breeds will alternate classes then all come together for the Beef Interbreeds judging.

P G Smith Limited HIGHLAND CATTLE SECTION

Commences	9:30am
Entry fee	Members \$5 per class Non Members \$8 per class
Prizes	1st \$15, 2nd \$12, 3rd \$10 (unless otherwise stated)

Highland Cattle Classes have kindly been sponsored by the following: *P G Smith Limited, Bikesport Limited.*

A valid RAS Highland passport must accompany Highland cattle entries into RAS classes. Entries received without a passport will not be accepted.

Class 271	Cow With Natural Progeny At Foot, 3 Yrs & Over - Production Class Calf born since 1st June. Sponsored by P G Smith Limited
Class 272	Heifer, 2 Years - With or without calf at foot
Class 273	Heifer Yearling
Class 274	Heifer Calf - Born since 1st June Sponsored by P G Smith Limited

Champion Female Highland
Champion to receive \$25
sponsored by P G Smith Limited.
Reserve Champion Female Highland

Class 275	Bull 3 Years & Over
Class 276	Bull 2 Years
Class 277	Bull Yearling
Class 278	Bull Calf - Born since 1st June

Champion Male Highland
Champion to receive \$25
sponsored by P G Smith Limited.
Reserve Champion Male Highland

Class 279	Group, 1 Bull, 2 Females, Any Age Sponsored by P G Smith Limited
------------------	--

Supreme Champion Highland
Supreme Champion to receive \$50
sponsored by P G Smith Limited.



P. G. Smith Ltd.
TOPDRESSING

- **Topdressing**
- **Fertiliser & Lime**



Helensville (09) 420-7079
Wellsford (09) 423-8372

Kaipara Concrete OTHER BEEF BREEDS

Commences	9:30am
Entry fee	Members \$5 Non Members \$8
Prizes	1st \$15, 2nd \$12, 3rd \$10 (unless otherwise stated)

Other Beef Breeds Classes have kindly been sponsored by the following: *Kaipara Concrete Limited, Scotts Traditional Meats.*

Class 280	Cow With Natural Progeny At Foot, 3 Yrs & Over - Production Class Calf born since 1st June.
Class 281	Heifer, 2 Years - With or without calf at foot
Class 282	Heifer Yearling
Class 283	Heifer Calf - Born Since 1st June Sponsored by Kaipara Concrete

Champion Female Other Breeds Beef
Champion to receive \$25
sponsored by Kaipara Concrete Limited.
Reserve Champion Female Other Breeds Beef

Class 284	Bull 3 Years & Over
Class 285	Bull 2 Years
Class 286	Bull Yearling
Class 287	Bull Calf - Born since 1st June

Champion Male Other Breeds Beef
Champion to receive \$25
sponsored by Kaipara Concrete Limited.
Reserve Champion Male Other Breeds Beef

Class 288	Group, 1 Bull, 2 Females, Any Age
------------------	--

Supreme Champion Other Breeds Beef
Supreme Champion to receive \$50
sponsored by Kaipara Concrete Limited.

Wilson Hellaby INTERBREED BEEF SECTION

Commences	At completion of Beef Breeds judging
Entry fee	Members \$7 per class Non Members \$10 per class
Prizes	1st \$30, 2nd \$20, 3rd \$15 (unless otherwise stated)

Interbreed Beef Classes have kindly been sponsored by the following: *Wilson Hellaby.*

Class 289	Cow With Natural Progeny At Foot, 3 Yrs & Over - Production Class Calf born since 1st June. Sponsored by Wilson Hellaby.
------------------	---

Class 290	Heifer, 2 Years - With or without calf at foot Sponsored by Wilson Hellaby 1st place to receive a \$50 voucher sponsored by RD1 Limited.
------------------	---

Champion Senior Female Interbreed Beef
Champion to receive \$50
sponsored by Wilson Hellaby.
Reserve Champion Senior Female Interbreed Beef

Class 291	Heifer Yearling Sponsored by Wilson Hellaby 1st place to receive a \$50 voucher sponsored by RD1 Limited.
Class 292	Heifer Calf - Born since 1st June Sponsored by Wilson Hellaby 1st place to receive a \$50 voucher sponsored by RD1 Limited.

Champion Junior Female Interbreed Beef
Champion to receive \$50
sponsored by Wilson Hellaby.
Reserve Champion Junior Female Interbreed Beef

Class 293	Bull 3 Years & Over
Class 294	Bull 2 Years 1st place to receive a \$50 voucher sponsored by RD1 Limited.

Champion Senior Male Interbreed Beef
Champion to receive \$50
sponsored by Wilson Hellaby.
Reserve Champion Senior Male Interbreed Beef

Class 295	Bull Yearling 1st place to receive a \$50 voucher sponsored by RD1 Limited.
------------------	---

Class 296	Bull Calf - Born since 1st June 1st place to receive a \$50 voucher sponsored by RD1 Limited.
------------------	---

Champion Junior Male Interbreed Beef
Champion to receive \$50
sponsored by Wilson Hellaby.
Reserve Champion Junior Male Interbreed Beef

Class 297	Team of Two Progeny of same exhibitor. A male and female any age to be judged as a unit. If the female has a calf/calves at foot. progeny may be paraded in the team.
Class 298	Interbreed Group of 3 To be judged as a unit. Any sex 1 x calf, 1 x yearling, 1 x 2 years and over.

Supreme Champion Interbreed Beef
To receive a \$200 voucher sponsored by RD1 Ltd Helensville.

Beef Breeds Cup
for Most Points in Interbreed Beef Section

Albert Hanson Memorial Cup
for Most Points Cattle and Sheep Sections

Wilson Hellaby

PROUD SUPPORTERS OF THE HELENSVILLE A&P SHOW

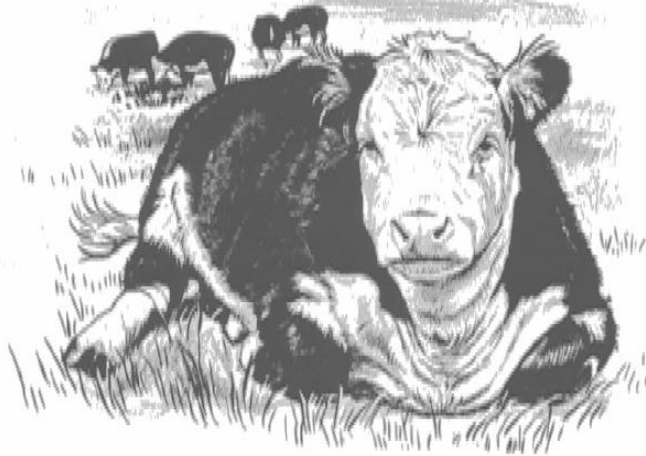

Our Livestock Buyer Scott Heasley now in your area
Buyer of prime heifers and steers, lambs and butcher's ewes

Call Scott on 027 403 7480
Or A/H: 09 422 7640

J&H CONTRACTORS LTD

SPECIALISING IN RURAL CONTRACTING



- ▶ Land drainage systems
- ▶ Races and Driveways
- ▶ Ponds and Vee Drains
- ▶ House and Shed sites
- ▶ Bulk Cartage & Supply

Metal - Limerock

Ph David Ruzich 0274 976 959 A/h 09 420 7467

At RD1, everyone is welcome, plus there's no joining fee.

RD1 Helensville
9 Commercial Road
Ph 09 420 8140

OPENING HOURS
Mon-Fri 8am-5pm
Sat 9am-4pm

RD1

Customer Support Centre ☎ 0800 731 266
Email customer.service@RD1.com

LOW PRICES
GREAT SERVICE

THE BEST RANGE IN FARMING

NEW HOMES

DESIGN & BUILD

SUPREME WINNER MASTER BUILDERS HOUSE OF THE YEAR 2007

GOLD RESERVE 2007

GOLD RESERVE NATIONALS 2007



SUPREME WINNER 2007

GOLD 2008

B.J WILSON BUILDERS^{Ltd}

Residential & Commercial Construction
REGISTERED MASTER BUILDER



PHONE 09 420 8535 MOBILE 027 494 4995 FAX 09 420 8550

**ALTERATIONS & ADDITIONS
PROJECT MANAGEMENT**

Email bj_wilson@xtra.co.nz 77 Garfield Rd, Helensville

YOUTH LIVESTOCK SECTION

CONDITIONS OF ENTRY

Entries Close

Friday, 10 February 2012.

Entries postmarked Friday, 10 February 2012 and received up to Wednesday, 15 February 2012 will be processed with 50% penalty. After Wednesday, 15 February 2012

THERE WILL BE NO LATE ENTRIES.

Catalogue publication deadline will be 5pm, Wednesday 15 February 2012.

Youth Livestock includes School Calf Club & Pet Lambs, Youth Dairy & Beef and Malcolm Hutchings NDCRAS Young Handler sections.

The following rules apply to the School Calf Club & Pet Lamb sections:

- Calves and Pet Lambs must have been shown at a School Calf Club day in 2011.
- Competitor's school year as at 1 October 2011.
- Competitors must care for and feed the animals from one week of birth onward.
- Calves must be born between 1 June and 30 September inclusive.
- Lambs to be born between 1 July and 30 September inclusive.
- Only one animal may be entered by each competitor.

School Calf Club:

- Calves entering the School Calf Club Section are **not eligible** to enter the Open All Breeds Dairy or Beef Rings.
- Competitors can only enter School Calf Club **OR** Youth Dairy & Beef, **NOT BOTH**.
- All calves must wear the appropriate AHB tags.
- Competitions are open to either heifer or bull calves. No bull calves in the dairy type classes.
- No clipping, trimming, oiling, stropping or singeing permitted.
- The course for leading is as per diagram.
- For TB Requirements see the Conditions & Regulations of the Livestock Section in this Schedule.

Pet Lambs:

- All lambs must be docked. Ram lambs are permitted.
- Lambs may be brushed, but not washed.
- Lambs to be led in a clockwise circle.

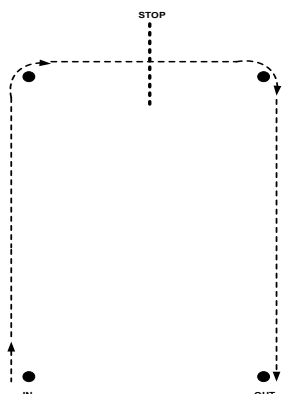

J & H Contractors Ltd SCHOOL CALF CLUB SECTION

Commences	9:00am
Entry fee	FREE
Prizes	1st \$10, 2nd \$8, 3rd \$5 (unless otherwise stated) Ribbons to 4th place.

School Calf Club Classes have kindly been sponsored by the following: *J & H Contractors Ltd, Helensville Engineering, Laser Electrical Helensville.*

- Calves to be on the grounds no later than 8:00am on Show day.
- Calves entering the School Calf Club Section are **not eligible** to enter the Open All Breeds Dairy or Beef Rings.
- Competitors can only enter School Calf Club **OR** Youth Dairy & Beef, **NOT BOTH**.

Class 299 Leading & Handling - Children Years 1 - 5

Sponsored by Laser Electrical Helensville

Class 300 Leading & Handling - Children Years 6 - 8

Champion Leading & Handling Calf Club – D Honore Trophy Reserve Champion Leading & Handling Calf Club

Class 301 Best Reared & Groomed - Children Years 1 - 5

Sponsored by J & H Contractors Ltd

Class 302 Best Reared & Groomed - Children Years 6 - 8

Sponsored by Helensville Engineering

Champion Rearing & Grooming Calf Club – Phoenix Assurance Cup Reserve Champion Rearing & Grooming Calf Club

Class 303 Best Dairy Type Light Breed Class 304 Best Dairy Type Heavy Breed Sponsored by J & H Contractors Ltd

Champion Dairy Type Calf Club - F H Lupton Cup Reserve Champion Dairy Type Calf Club

Class 305 Best Beef Type - Male Or Female

Sponsored by J & H Contractors Ltd

Class 306 Group of 3 Calves & Handlers from any 1 Local Primary School (Yrs 1 - 8)

To be judged on type and general show conditions. Local is from any of the South Kaipara Schools Group Day Schools.

1st \$15 2nd \$10 3rd \$5

Bradly Cup

Class 307 Best Fancy Dress Handler & Calf
Not eligible for Supreme Champion
Sponsored by Helensville Engineering

**Supreme Champion Calf Club Calf –
G D Faulkner Trophy**

To be judged from 1st placed in classes 299-302.
2nd placed to stand by.

Supreme Champion to receive \$50 sponsored by
J & H Contractors Ltd.

**RD1 Limited
YOUTH DAIRY & BEEF SECTION**

Commences At completion of
School Calf Club Classes

Entry fee FREE

Prizes 1st \$10, 2nd \$8, 3rd \$5
(unless otherwise stated)
Ribbons to 4th place.

Youth Dairy & Beef Classes have kindly been
sponsored by the following: *RD1 Limited, Helensville.*

- **No Class will be held up awaiting the arrival of cattle from other rings.**
- Competitors can only enter School Calf Club **OR** Youth Dairy & Beef, **NOT BOTH.**
- Open to competitors up to 18 years and under as at 1 October of the current Show season.
- Calves must be born between 1 June and 30 September inclusive.
- Competitors may only enter the following: 1 calf or 1 yearling or 1 calf + 1 yearling
- Competition is open to either heifer or bull calves. No bull calves in the dairy type classes.
- Clipping is optional.
- The course for leading is as per diagram.
- All animals must wear the appropriate AHB tags.
- For TB Requirements see the Conditions & Regulations of the Livestock Section.

Class 308 Leading and Handling - Calf
Sponsored by RD1 Limited

Class 309 Leading and Handling - Yearling

Class 310 Best Reared & Groomed - Calf

Class 311 Best Reared and Groomed – Yearling

Champion Youth Dairy & Beef

To be judged from 1st placed in classes 308-311.
2nd placed to stand by.

Reserve Champion Youth Dairy & Beef

Class 312 Best Dairy Type Light Breed - Calf
Sponsored by RD1 Limited

Class 313 Best Dairy Type Light Breed - Yearling

Class 314 Best Dairy Type Heavy Breed - Calf

Class 315 Best Dairy Type Heavy Breed - Yearling

Class 316 Best Beef Type - Male or Female Calf
Sponsored by RD1 Limited

Class 317 Best Beef Type - Male or Female Yearling

Class 318 Group - 1 Calf & 1 Yearling from the same exhibitor

Class 319 Best Fancy Dress Handler & Exhibit

**B J Wilson Builders Limited
PET LAMB SECTION**

Commences 10:00am

Entry fee FREE

Prizes 1st \$10, 2nd \$8, 3rd \$5
(unless otherwise stated)
Ribbons to 4th place.

Pet Lamb Classes have kindly been sponsored by the following: *B J Wilson Builders Limited, Mr G Burns Estate.*

- All lambs must be on Show Grounds by 8:30am on Show day.

Class 320 Call & Most Obvious Pet
Sponsored by B J Wilson Builders Limited

Class 321 Leading & Personal Control
Sponsored by B J Wilson Builders Limited

Class 322 Walk the Plank & Jump
Sponsored by G Burns Estate

Class 323 Rearing & Grooming
Sponsored by B J Wilson Builders Limited

Class 324 Wool

Class 325 Local (NZ) Trade Lamb
Please note: You can enter in 324 or 325 not both, depending on breed.

Class 326 Best Fancy Dress Handler & Lamb
Sponsored by B J Wilson Builders Limited

Champion Pet Lamb - Sherrard Trophy
Champion to receive \$50

sponsored by B J Wilson Builders Limited.

Reserve Champion Pet Lamb

Reserve Champion to receive \$25 sponsored by
B J Wilson Builders Limited.

**MALCOLM HUTCHINGS
NORTHERN DISTRICT RAS
YOUNG HANDLER COMPETITION**

Competition for Dairy and Beef

Commences At the completion of the Youth Dairy & Beef Section.

Entry fee **FREE**

Prizes 1st \$20, 2nd \$10, 3rd \$5
(unless otherwise stated)
Ribbons to 4th place
Placings to 6th place

**This competition was created to encourage
young people to participate in
showing cattle**

This competition includes all Northern District A & P Shows which encompasses Kaitaia & Districts to Franklin. This includes the Royal Easter Show. The competitor's information and placings will be sent by each show to the Northern District Secretary to calculate. The points will be scaled according to how many entries there were in the class at the show. Any matters in regard to this competition should be addressed to the District Secretary in writing.

- Open to all young handlers within New Zealand.
- The competitor will be 18 or 12 years and under as at the 1st October of the current show season.
- The competitor may use an animal of any age and the animal does not have to be the property of the handler.
- Each competitor may only enter either the beef or dairy class, not both.
- To be eligible for the Northern District prize the competitor must have competed at three or more Northern District Shows in these classes this show season.
- The winners of the overall competition, one dairy & one beef handler will receive \$250 each sponsored by the NDCRAS and a medal awarded by the RAS of NZ. In the case of draw the prize money will be split accordingly.
- If entries are low competitors may be paraded together, however each class will be judged separately. If there are insufficient entries then the age groups will be combined to make one class.
- Judging will consider the following areas:

Turnout – Appearance of Handler

The dress, footwear and general tidiness needs to be considered. I.e. clean, strong shoes or boots. No jandals or gumboots.

If a hat is worn it must be worn correctly.

No logos or advertising to be present on any clothing including hats.

For the Royal Easter Show the older group should be wearing a breed uniform or white coat.

Presentation of Animal

The animal itself is not to be judged however the general presentation is to be taken into consideration as the youth will have prepared the animal for the ring.

The halter should be clean and fit the animal correctly. Rope or leather halters allowed.

For beef competitors if a show stick is used it must be carried correctly.

Ability of Handling Animal

To parade and "show off animal"

To stop when asked.

Able to "stand" animal up.

To move on again as requested.

Be aware of different leading styles i.e. dairy may lead from the front and beef lead at the shoulder.

The Judge may request that the competitor swop animals with another competitor.

Knowledge of Animal

Breeding – Breed and able to name sire & dam.

Age – Date of birth of animal

- Class 327** **Young Handler Dairy – 12 Years & Under**
- Class 328** **Young Handler Dairy – 13 to 18 Years**
- Class 329** **Young Handler Beef – 12 Years & Under**
- Class 330** **Young Handler Beef - 13 to 18 Years**

**Stanley Phillips Contract Fencing
SHEEP SECTION**

CONDITIONS OF ENTRY

Entries Close

Friday, 10 February 2012.

Entries postmarked Friday, 10 February 2012 and received up to Wednesday, 15 February 2012 will be processed with 50% penalty. After Wednesday, 15 February 2012

THERE WILL BE NO LATE ENTRIES.

Catalogue publication deadline will be 5pm, Wednesday 15 February 2012.

Commences 9:30am

Entry fee **Members** \$5 per class
Non Members \$8 per class

Prizes 1st \$15, 2nd \$10, 3rd \$8
(unless otherwise stated)

Sheep Classes have been kindly sponsored by the following: *Stanley Phillips Contract Fencing, Helensville Glass Limited.*

All sheep must be on the grounds by 8:30am on Show Day.

- All Classes for breeding purposes to be registered in the Flock Book & eligible for registration.
- An Ovine Brucellosis Accreditation Certificate **MUST** be presented with all Ram entries.
- All adult sheep must have been shorn after 20th July, and all lambs to have been shorn after 15th October.
- All sheep must be entered in the name of a Bona Fide owner and other than those in Black & Coloured classes must be from registered flock.
- Where the competitor is not the breeder the name of the breeder must be entered on the entry form.
- Championships will only be awarded where in the opinion of the judge an animal is deemed worthy of the award.
- Owners to stay with their animals until completion of judging.
- NO sheep to leave the Show Grounds until 3:30pm on Show Day, except in special circumstances and then only with the permission of the Chief Livestock Steward.

Registered Sheep Breeds - Wool

- Class 331** **Ram Under 2 Years**
Eligible for Quarrie Cup Champion Ram Hoggett.
- Class 332** **Ram Under 2 Years**
- Class 333** **Ram Lamb**

Champion Ram Registered Sheep Breeds - Wool

Champion to receive \$25 sponsored by Stanley Phillips Contract Fencing.

Reserve Champion Ram

Registered Sheep Breeds – Wool

- Class 334** **Ewe Over 2 Years - To have reared lamb in current season**
- Class 335** **Ewe Under 2 Years**
- Class 336** **Ewe Lamb**

Champion Ewe Registered Sheep Breeds - Wool

Champion to receive \$25 sponsored by Stanley Phillips Contract Fencing.

Reserve Champion Ewe

Registered Sheep Breeds – Wool

- Class 337** **Breeder's Group**
1 Ram any age, Ewe 2 years & over (to have reared lamb in current season), 1 Ewe under 2 years, 1 Ewe lamb. Sheep to be nominated before judging as a group.
1st place to also receive a \$20 voucher sponsored by RD1 Ltd Helensville.

Registered Sheep Breeds - Meat

- Class 338** **Ram Over 2 Years**
- Class 339** **Ram Under 2 Years**
Eligible for Quarrie Cup Champion Ram Hoggett.
- Class 340** **Ram Lamb**

Champion Ram Registered Sheep Breeds - Meat

Champion to receive \$25 sponsored by Stanley Phillips Contract Fencing.

Reserve Champion Ram Registered Sheep Breeds – Meat

- Class 341** **Ewe Over 2 Years - To have reared a lamb in current season**
- Class 342** **Ewe Under 2 Years**
- Class 343** **Ewe Lamb**

Champion Ewe Registered Sheep Breeds - Meat

Champion to receive \$25 sponsored by Stanley Phillips Contract Fencing.

Reserve Champion Ewe

Registered Sheep Breeds – Meat

- Class 344** **Breeder's Group**
1 Ram any age, Ewe 2 years & over (to have reared lamb in current season), 1 Ewe under 2 years, 1 Ewe lamb. Sheep to be nominated before judging as a group.
1st place to also receive a \$20 voucher sponsored by RD1 Ltd Helensville.

Black & Coloured Sheep

- Class 345** **Ram Over 2 Years**
- Class 346** **Ram Under 2 Years**
Eligible for Quarrie Cup Champion Ram Hoggett.
- Class 347** **Ram Lamb - To be shorn after 15th October**

Champion Ram Black & Coloured Sheep

Champion to receive \$25 sponsored by Stanley Phillips Contract Fencing.

Reserve Champion Ram Black & Coloured Sheep

- Class 348** **Ewe Over 21 Months - To have reared a lamb in current season**
- Class 349** **Ewe Under 21 months**
- Class 350** **Ewe Lamb - To be shorn after 15th October**

Champion Ewe Black & Coloured Sheep

Champion to receive \$25 sponsored by Stanley Phillips Contract Fencing.

Reserve Champion Ewe Black & Coloured Sheep

- Class 351** **Breeder's Group**
1 Ram any age, Ewe 2 years & over (to have reared lamb in current season), 1 Ewe under 2 years, 1 Ewe lamb. Sheep to be nominated before judging as a group.
1st place to also receive a \$20 voucher sponsored by RD1 Ltd Helensville.

Romney Points Cup

for the Most Points scored by a Romney exhibitor

Quarrie Cup Champion Ram Hoggett

for Champion Ram Hoggett over all sheep breeds

Supreme Champion Sheep of Show

Supreme Champion to receive \$200 sponsored by Stanley Phillips Contract Fencing.

Albert Hanson Memorial Cup

for Most Points Cattle and Sheep Sections

STANLEY PHILLIPS

CONTRACT FENCING

FARM MAINTENANCE
FARM WATER SYSTEMS
RETAINING WALLS

- ◆ PLAN NOW
- ◆ FREE QUOTES
- ◆ QUALITY WORK
- ◆ NO JOB TOO BIG OR TOO SMALL

PHONE 09 420 8965 or 027 274 19 29

PlaceMakers[®] Know how. Can do.

Proud to be sponsors of the Helensville A&P Show

SUPPLIERS OF ALL YOUR BUILDING REQUIREMENTS:

- ▶ Frames
- ▶ Trusses
- ▶ Timber & Hardware
- ▶ Fencing & Decking Specialists

Phone 09 420 9150

Fax 09 420 9151

Helensville Mitre 10 DAIRY GOAT SECTION

CONDITIONS OF ENTRY

Entries Close

Friday, 10 February 2012.

Entries postmarked Friday, 10 February 2012 and received up to Wednesday, 15 February 2012 will be processed with 50% penalty. After Wednesday, 15 February 2012

THERE WILL BE NO LATE ENTRIES.

Catalogue publication deadline will be 5pm, Wednesday 15 February 2012.

Commences 9:30am

Entry fee **Members** \$5 per class
Non Members \$8 per class

Prizes 1st \$15, 2nd \$10, 3rd \$8
(unless otherwise stated)

The Dairy Goat Classes have kindly been sponsored by the following: *Helensville Mitre 10*.

- All goats must be penned in the barn provided by 8:30am.
- Does in milk will NOT be penalised if it is necessary to ease the udder before judging.
- Does may NOT be stripped out in the ring.
- All goats must be registered or recorded with NZDGBA at the time of entry and the registration number must be written on the entry form.
- The By-laws of the Royal Agricultural Society of NZ for the exhibition of Dairy Goats shall apply to this Show.

Herd Register Standard Age Classes - Does

Class 352 **Kidded Doe In Milk - 2 years & under**
Sponsored by Helensville Mitre 10

Class 353 **Kidded Doe In Milk - 3 & 4 years**

Class 354 **Kidded Doe In Milk - 5 years & over**

Champion Herd Register Doe

*To be judged from 1st placed in classes 352-354.
2nd placed to stand by.*

Reserve Champion Herd Register Doe

Class 355 **Herd Register Grand Champion Age Class**
Open to does which have gained their GCH prefix or are pending the award of GCH.

Champion Herd Register Challenge Doe

Winner of class 355 to be paraded with the Champion Doe to select the winner of the Champion Challenge Award. No award will be made if there is no competition in this class.

Associated Record Standard Age Classes - Does

(Crossbred, Appendix & Recorded Grade)

Class 356 **Kidded Doe In Milk - 2 years & under**
Sponsored by Helensville Mitre 10

Class 357 **Kidded Doe In Milk - 3 & 4 years**

Class 358 **Kidded Doe In Milk - 5 years & over**

Champion Associated Record Doe

*To be judged from 1st placed in classes 356-358.
2nd placed to stand by.*

Reserve Champion Associated Record Doe

Class 359 **Associated Record Grand Champion Age Class**
Open to does which have gained their GCH prefix or are pending the award.

Champion Associated Record Challenge Doe

Winner of class 359 to be paraded with the Champion Doe. No award will be made if there is no competition in this class.

Nefertiti Cup

To be judged from the winners of Herd Register Champion Challenge Doe & Associated Record Champion Challenge Doe.

Special Classes

All animals entered in section must have been exhibited in their Standard Age Class.

Class 360 **Senior Progeny**
Two daughters in milk, of the same sire but different dams. The name of the sire and dams to be given on the entry form.

Class 361 **Dam & Daughter**
Sponsored by Helensville Mitre 10

Class 362 **Sire & Progeny - 2 progeny, at least 1 daughter to be bred by the owner.**

Class 363 **Herd Register Type & Production**
To be judged in accordance with NZDGBA rules. Details of Herd Test Production to be supplied with entry or Steward on the day.

Class 364 **Associated Records Type & Production**
To be judged in accordance with NZDGBA rules. Details of Herd Test Production to be supplied with entry or Steward on the day.

Class 365 **Herd Register Best Udder**
Open to all in milk does who have borne a kid.

Class 366 **Associated Record Best Udder**
Open to all in milk does who have borne a kid.

Class 367 **Elliott Trophy Junior Showmanship**

Class 368 Junior Herdsperson 15 years up to 25 years
To show an adult goat. To be judged on the presentation and knowledge of the anatomy of the animal also the handling and health of the adult goat. Does not have to belong to the exhibitor.

Herd Register Standard Age Classes - Youngstock

Class 369 Maiden Doe Or Goatling - Over 1 year & under 2 1/2 years
Class 370 Maiden Doe Kid - Born on or before 31 August
Class 371 Maiden Doe Kid - Born after 31 August

Champion Herd Register Junior

To be judged from 1st placed in classes 369-371.
2nd placed to stand by.

Reserve Champion Herd Register Junior

Associated Record Standard Age Classes - Youngstock

(Crossbred, Appendix & Recorded Grade)

Class 372 Maiden Doe Or Goatling - Over 1 year & under 2 1/2 years
Class 373 Maiden Doe Kid - Born on or before 31 August
Class 374 Maiden Doe Kid - Born after 31 August

Champion Associated Record Junior

To be judged from 1st placed in classes 372-374.
2nd placed to stand by.

Reserve Champion Associated Record Junior

Greenwood Shield

To be judged from Herd Register Champion Junior & Associated Records Champion Junior.

Class 375 Junior Progeny Group
Two daughters under 30 months of age that have not borne a kid, same sire different dams. Name of sire & dams to be given on entry form.

Herd Register Standard Age Classes - Bucks

Class 376 Buck Kid Under 12 Months
Class 377 Buckling - Over 1 year & under 2 years
Class 378 Buck - 2 years & over

Champion Buck

To be judged from 1st placed in classes 376-378.
2nd placed to stand by.

Reserve Champion Buck

Class 379 Grand Champion Age - Bucks
Open to bucks which have gained their GCH prefix or are pending the award.

Champion Challenge Buck

Winner of class 379 to be paraded with the Champion Doe. No award will be made if there is no competition in this class.

Supreme Champion Dairy Goat

To be judged from winners of Herd Register Champion Challenge Doe, Associated Record Champion Challenge Doe, Herd Register Champion Junior, Associated Record Champion Junior, Class 376 - Buck Kid, Champion Challenge Buck.

Supreme Champion to receive \$100 sponsored by Helensville Mitre 10 and a \$140 voucher sponsored by RD1 Ltd Helensville.

**BREED CERTIFICATES - HERD REGISTER DOES
BREED CERTIFICATES - HERD REGISTER BUCKS**

SHEEP DOG TRIALS

Run under a permit from the New Zealand Sheep Dog Trial Association

First event commences 10:00am
Entry fee See classes
Prizes See classes

The Sheep Dog Trials have kindly been sponsored by the following: *Butch Pet Foods*.

- Entries will be accepted on the day.
- Drive and negotiate five obstacles and yard.
- In Maiden event neither competitor nor dog to have won any Maiden Intermediate or Open Event.
- All competitors to receive prizes sponsored by Butch Pet Foods.

Class 380 Open Dog
Entry fee \$10
Prizes 1st \$150, 2nd \$100, 3rd \$75

Class 381 Maiden Dog
Entry fee \$7
Prizes 1st \$50, 2nd \$30, 3rd \$15

Class 382 R J Jackson Cup
Maiden Competitor & Dog
Sponsored by Butch Pet Foods
Entry fee \$5
Prizes 1st \$50, 2nd \$30, 3rd \$15

Duncan McNab Trophy

Champion Sheep Dog - Dog Trials Shield
Reserve Champion Sheep Dog

Placemakers NorWest WOODCHOPPING SECTION

Proudly hosted by the
Puhoi Axemen's Club
50th Anniversary 1962 - 2012

Senior Stewards:

Malcolm McLachlan ph: 09 426 3913

David Karam ph: 09 428 0310 & Alan Moore.

Check in no later than 9:00am. First event commences 10:00am

Limit - First 30 fully paid axe men (no deposits will be accepted).

Entries to

Mr David Karam

59 Duncansby Road

Stanmore Bay

WHANGAPARAOA 0932

Phone: 09 428 0310 OR 021 631 815

Cheques payable to Puhoi Axemen's Club.

- Entrants please pay gate entry fee of \$10 and on production of your ticket your gate entry will be refunded by the Woodchopping Steward.
- All pre-paid nominations to be received no later than 7 days before the event.
- Events limited to the first 30 fully paid competitors.
- Puhoi Axemen's Club reserves the right to change the programme if required.

The Woodchopping has been kindly sponsored by the following: *Placemakers NorWest*.

** Denotes limited entry

Class 383 Standing Open - 300mm (12")

L E Clark Memorial Trophy

Entry fee \$9

Prizes 1st \$100, 2nd \$50,
3rd \$25

1st place to also receive a \$100 voucher sponsored by Placemakers NorWest

Class 384 Double Hand Sawing - 375mm (15")

Entry fee \$2 each

Prizes 1st \$40, 2nd \$20,
3rd \$10

Class 385 Jack & Jill Sawing - 375mm (15")

Entry fee \$2 each

Prizes 1st \$40, 2nd \$20,
3rd \$10

1st place to also receive a \$50 voucher sponsored by Placemakers NorWest

Class 386 Underhand Open - 325mm (13")

Entry fee \$9

Prizes 1st \$100, 2nd \$50,
3rd \$25

1st place to also receive a \$100 voucher sponsored by Placemakers NorWest

Class 387 Standing Open - 275mm (11")

Pipitiwai Trophy

Entry fee \$9

Prizes 1st \$100, 2nd \$50,
3rd \$25

Class 388 **CMA Standing Championship - TBA

Entry fee \$10

Class 389 Axe Throw (during jigger board)

Entry fee \$2

Prizes 1st \$20, 2nd \$10,
3rd \$5

1st place to also receive a \$50 voucher sponsored by Placemakers NorWest

Class 390 **Jiggerboard Open (3 boards) - 275mm (11")

Entry fee \$3

Prizes 1st \$30, 2nd \$20,
3rd \$10

Class 391 Underhand Division C - 300mm (12")

Entry fee \$4

Prizes Vouchers sponsored by Placemakers NorWest to the value of 1st \$40, 2nd \$20, 3rd \$10

Class 392 Underhand Division B - 300mm (12")

Entry fee \$4

Prizes 1st \$40, 2nd \$20,
3rd \$10

Class 393 Underhand Division A - 300mm (12")

Entry fee \$4

Prizes 1st \$40, 2nd \$20,
3rd \$10

Class 394 Standing Division C - 250mm (10")

Entry fee \$4

Prizes 1st \$40, 2nd \$20,
3rd \$10

Class 395 Standing Division B - 300mm (12")

Entry fee \$4

Prizes 1st \$40, 2nd \$20,
3rd \$10

Class 396 Standing Division A - 250mm (10")

Entry fee \$4

Prizes 1st \$40, 2nd \$20,
3rd \$10

Class 397 Single Hand Sawing - 375mm (15")

Entry fee \$4

Prizes 1st \$40, 2nd \$20,
3rd \$10

Class 398 **Local Chop (Bill Shelford) - 300mm Std Pine

Entry fee \$9

Prizes 1st \$100, 2nd \$50,
3rd \$25

Each winner to also receive a \$50 voucher sponsored by Placemakers NorWest

Class 399 Underhand Novice- 275mm (11")

Entry fee \$2

Prizes 1st \$10, 2nd \$10,
3rd \$10

HELENSVILLE

MITRE 10 Home & Trade

Driving down the cost of Home Improvement

- Garden Centre - Trade - Bathrooms - Kitchens -
- Camping & Fishing - Housewares -

41 Mill Road, Helensville

Phone 420-8153



Give your pets the best

**KUMEU PARTY
HIRE**

TELEPHONE

AK **412 2071**

FAX

AK **412 6960**



"MARQUEES From 3m to 30m"

www.kumeuhire.co.nz

KUMEU HIRE
L I M I T E D

KUMEU BRANCH
108 Main Road Kumeu

PHONE

AK **412 9905**

FAX

AK **412 9965**

HELENSVILLE BRANCH
41 Mill Road Helensville

PHONE

09 **420 9905**

FAX

09 **420 9015**

Butch Pet Foods
FAMILY PET DOG SECTION

Proudly hosted by the
NorWest Dog Training Club

Entries taken	9:30am on Show Day
Entry fee	\$5 only per dog (you may enter all classes if eligible)
Prizes	All 1st, 2nd and 3rd place winners to receive ribbons and prizes sponsored by <i>Butch Pet Foods</i> .
Report	10:15am
Judging	10:30am
Venue	TBA

All entrants to park in public parking off Stewart Street.

- ALL dogs must be on a lead and under firm control AT ALL TIMES.
- Dogs must be bathed and groomed before showing in the Dog Show.
- NO in season/on heat bitches allowed on the Show Grounds.
- Do not bring your dog if it has been in contact with or had an infectious illness within six weeks before the show.
- Remove all dog excreta - use buckets and shovels provided.
- Remember your dog should be wearing its Council Registration tag.

The BUTCH FAMILY DOG SHOW will be held wet or fine.

To be followed by a demonstration by the
NorWest Dog Training Club

Class 400	Best Groomed
Class 401	Most Agile Small Dog - up to 38cm/15 inches at shoulder
Class 402	Waggiest Tail
Class 403	Most Loving
Class 404	Most Agile Big Dog - over 38cm/15inches at shoulder
Class 405	Most Like Its Owner
Class 406	Best Child Handler Under 10 Years Old
Class 407	Best Fancy Dress - For children 10 years & under

Champion Pet Dog

To be judged from 1st placed in classes 400-406.

2nd placed to stand by.

Reserve Champion Pet Dog